

19/07335/FUL
Scale 1/1250





1	Site Boundary
2	Proposed Buildings
3	Proposed Parking
4	Proposed Driveway
5	Proposed Access
6	Proposed Fencing
7	Proposed Landscaping
8	Proposed Utilities
9	Proposed Other

Plan No.	0122-DR-0100	Client	Wellington Pub. Company PLC
Date	11/11/20	Project Lead	James H. H. H.
Rev.	01	Project Lead	James H. H. H.
Rev.	02	Project Lead	James H. H. H.
Rev.	03	Project Lead	James H. H. H.
Rev.	04	Project Lead	James H. H. H.
Rev.	05	Project Lead	James H. H. H.
Rev.	06	Project Lead	James H. H. H.
Rev.	07	Project Lead	James H. H. H.
Rev.	08	Project Lead	James H. H. H.
Rev.	09	Project Lead	James H. H. H.
Rev.	10	Project Lead	James H. H. H.

**KRU
SZE
LNI
CKI
LEE
TCH**

Client	Wellington Pub. Company PLC
Project	561 London Road, High Wycombe HP11 1ET
Project No.	0122-DR-0100
Project Name	Proposed Parking Arrangement
Project Date	11/11/20
Project Issue	1
Project Status	Final
Project Ref	0122-DR-0100
Project Code	P04

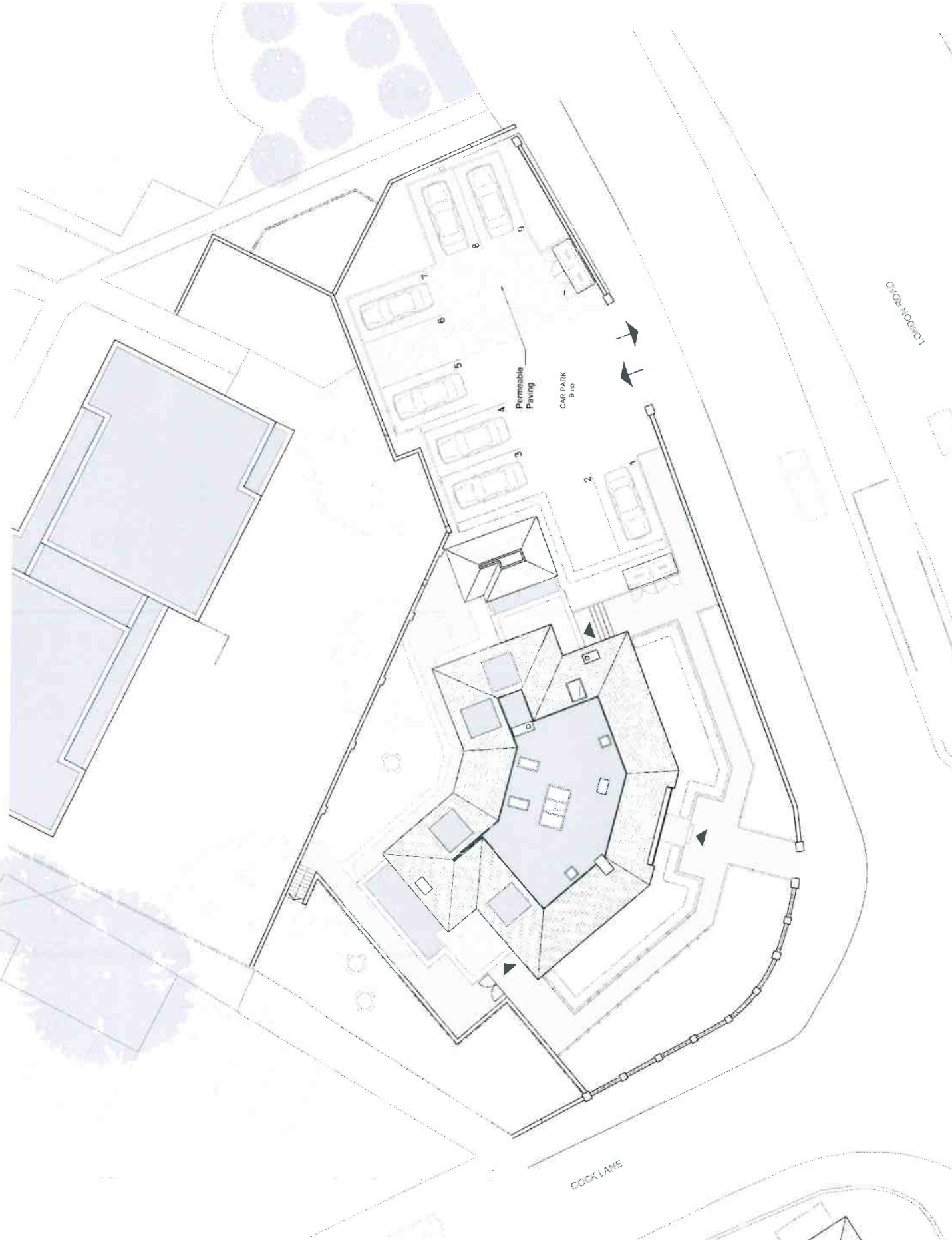



Copyright © 2014, Kier Construction Limited. All rights reserved.
 This drawing is the property of Kier Construction Limited. It is to be used only for the project and site for which it is prepared. It is not to be used for any other project or site without the written consent of Kier Construction Limited.

9

Notes

Project: KRU SZELNI LEE TCH
 File: 0122-DR-0101
 Date: 01/04/14

**KRU
SZELNI
LEE
TCH**

100%
 1:1000
 1:1000
 1:1000

Client: Wellington Plot Company PLC
 Project: 551 London Road, High Wycombe HP11 1ET
 Drawing Title: Proposed Basemap (Plan)
 Drawing Date: 01/04/14
 Drawing No: 0122-DR-0101

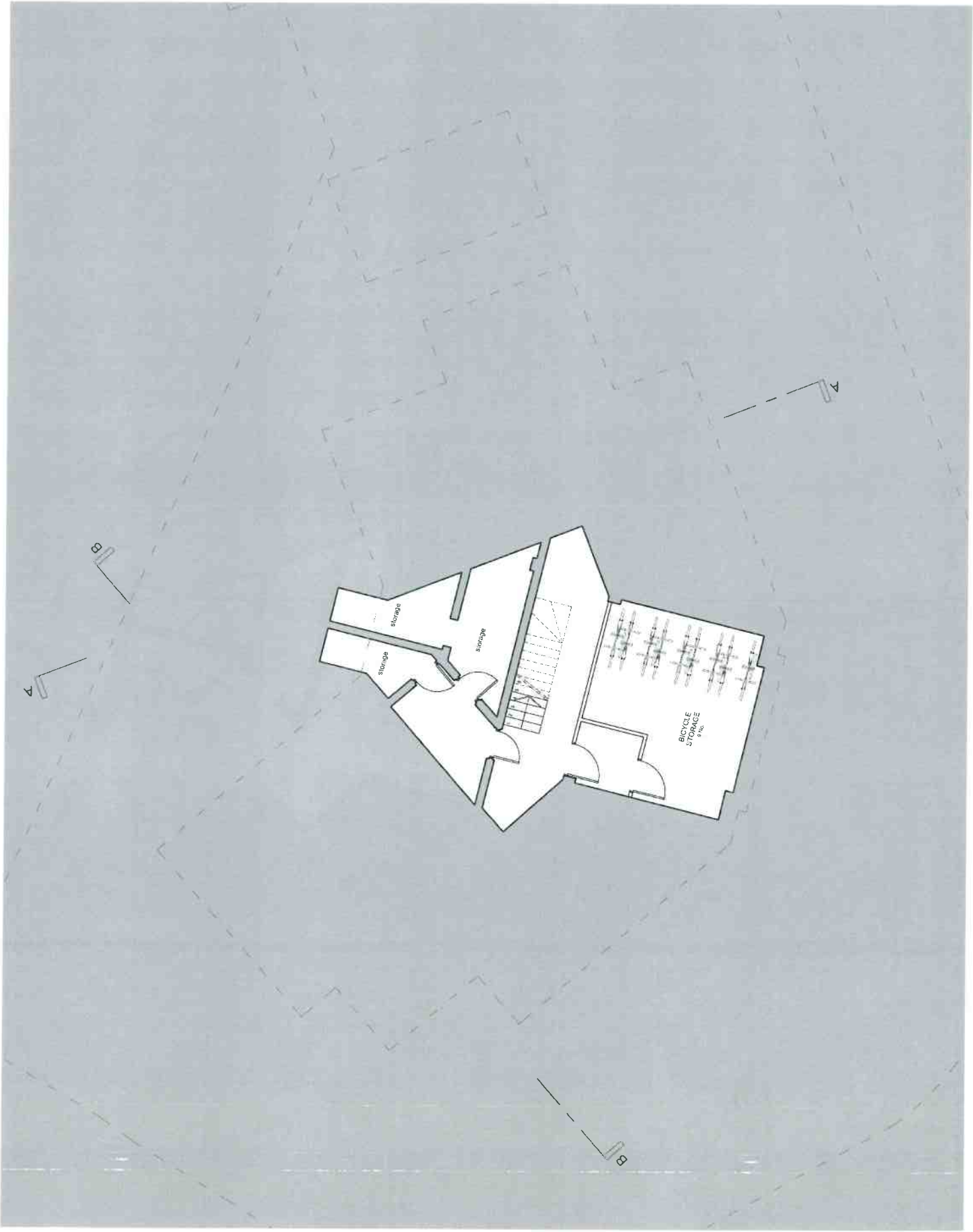



Prepared by: KRSZLCK LEE ARCHITECTS
3011 Linder Road, Suite 101
High Wycombe, PA 19381
www.krszle.com

DATE	01/11/2019
BY	KL
FOR	KL
PROJECT	0122-DR-0104
DESCRIPTION	PROPOSED SECOND FLOOR PLAN
SCALE	AS SHOWN

Client: Wellington Public Company
Project: 3011 Linder Road, High Wycombe PA 19381
Drawing Title: Proposed Second Floor Plan
Drawing No: 1/101/19
Revision: 1

KRSZLCK LEE
ARCHITECTS

Client	Wellington Public Company
Project	3011 Linder Road, High Wycombe PA 19381
Drawing Title	Proposed Second Floor Plan
Drawing No.	1/101/19
Revision	1
Scale	AS SHOWN
Date	01/11/2019
By	KL
For	KL
Project	0122-DR-0104
Description	PROPOSED SECOND FLOOR PLAN
Scale	AS SHOWN

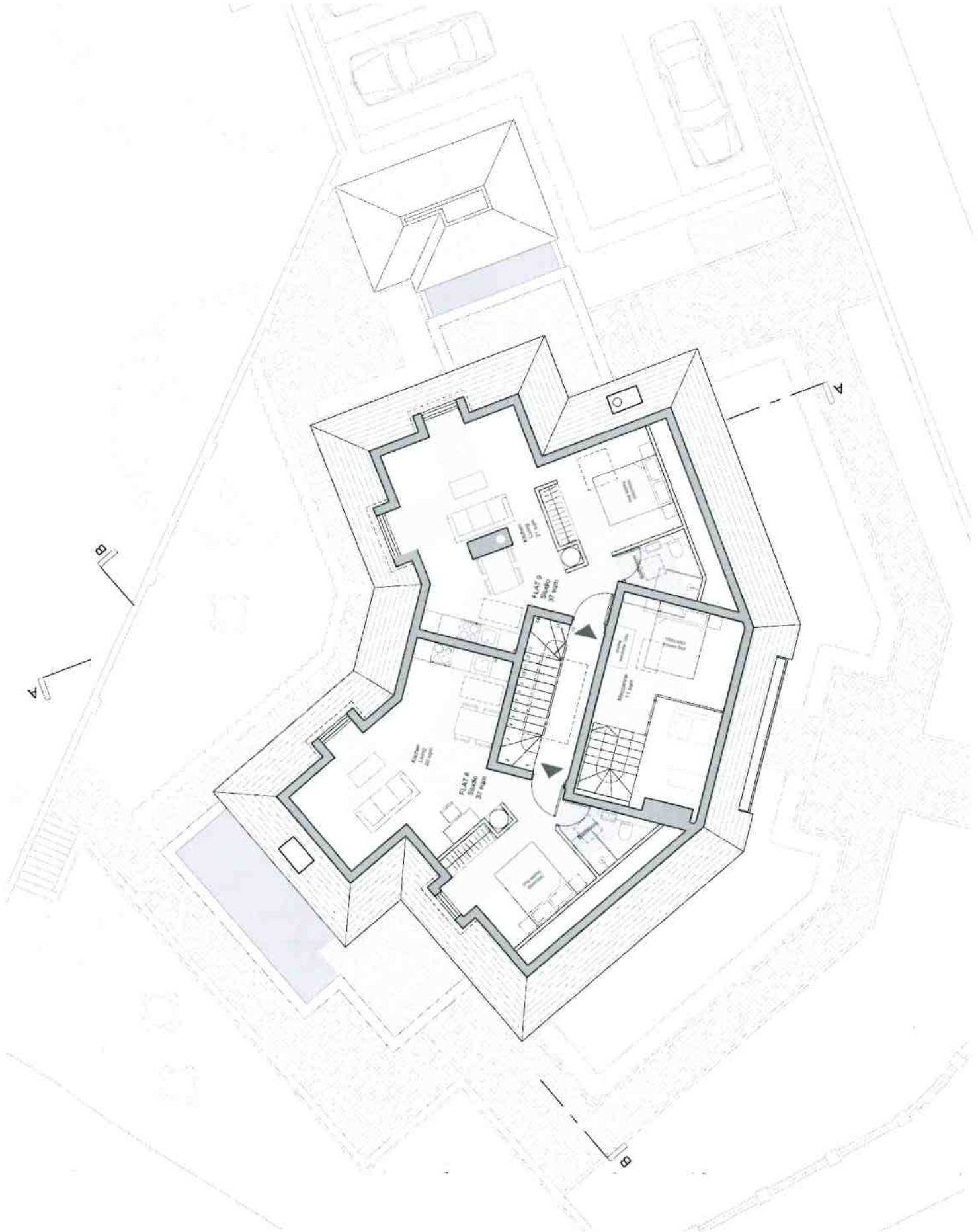



City of London Planning Applications
 Planning Department
 6th Floor, 22 Abchurch Lane, London EC4N 3DF
 Tel: 020 7608 0700 Fax: 020 7608 0701
 Email: planning@cityoflondon.gov.uk
 Website: www.cityoflondon.gov.uk

Project No.	0122-DR-0200	Project Name	Wokingham Park Company PLC
Site No.	0122-DR-0200	Project Ref	0122-DR-0200
File No.	0122-DR-0200	Project Ref	0122-DR-0200
Date	1/10/2020	Project Ref	0122-DR-0200

**KRU
SZE
LNIE
LCKIEE
TCH**

Client	Wokingham Park Company PLC
Project	651 London Road, High Wycombe HP11 1ET
Proposed North West Elevation	Cock Lane
Planning Issue	1/10/2020
Drawing No.	0122-DR-0200
Revision	P03

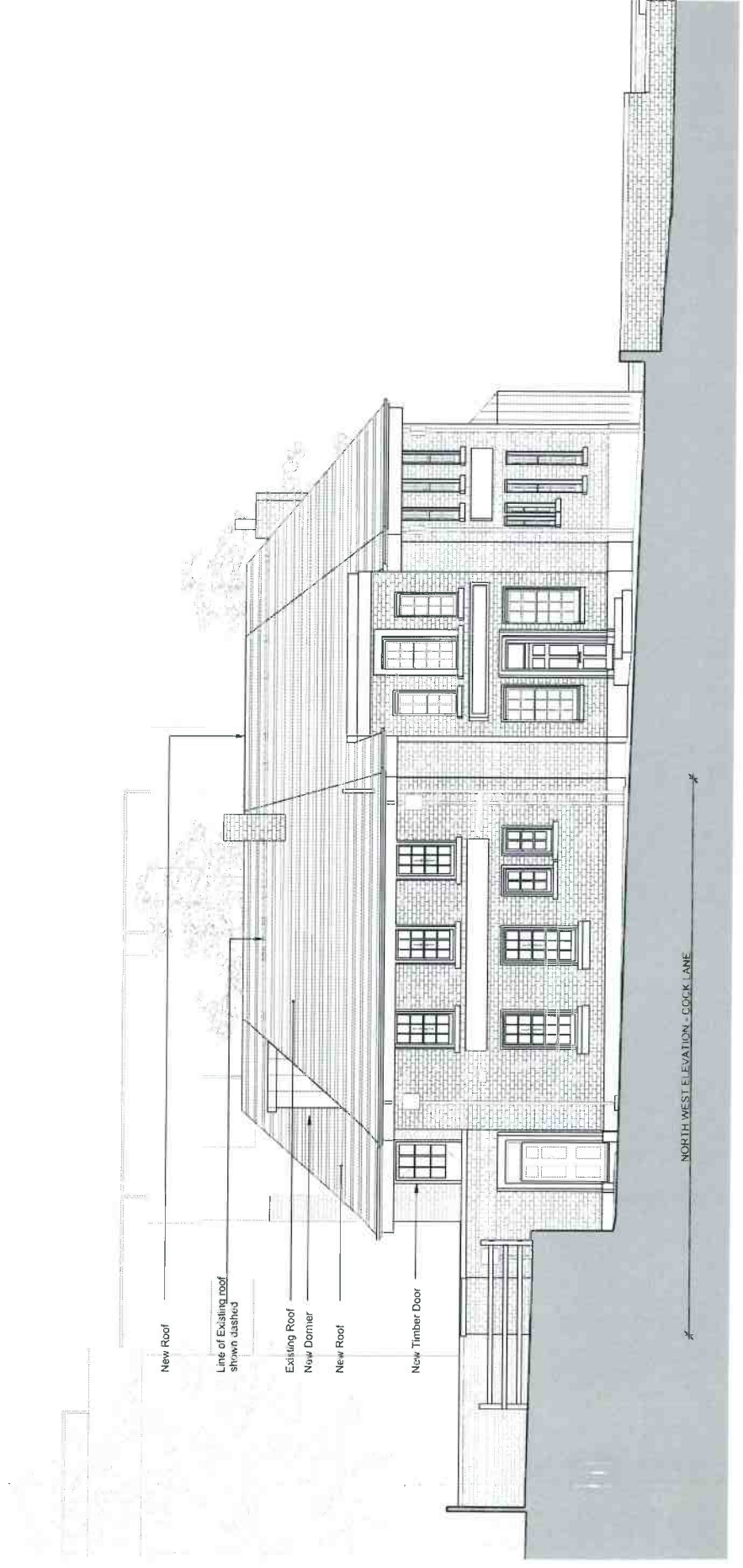

NORTH WEST ELEVATION - COCK LANE



Client	Wellington Pub Company PLC
Project	551 London Road, High Wycombe HP12 1ET
Proposed	Proposed South West Extension
London Road	
Planning Issues	
Scale	1:500
Date	20th Oct 2021

Drawn	KL
Checked	KL
Reviewed	KL
Discussed	KL
Approved	KL
Date	20th Oct 2021

**KRU
SZE
LNK
LEE
TCH**

Architects
100-102 High Wycombe Road
High Wycombe, Bucks HP12 3JF
0494 250000
www.kru-sze-lnk-lee-tch.co.uk

Client	Wellington Pub Company PLC
Project	551 London Road, High Wycombe HP12 1ET
Proposed	Proposed South West Extension
London Road	
Planning Issues	
Scale	1:500
Date	20th Oct 2021

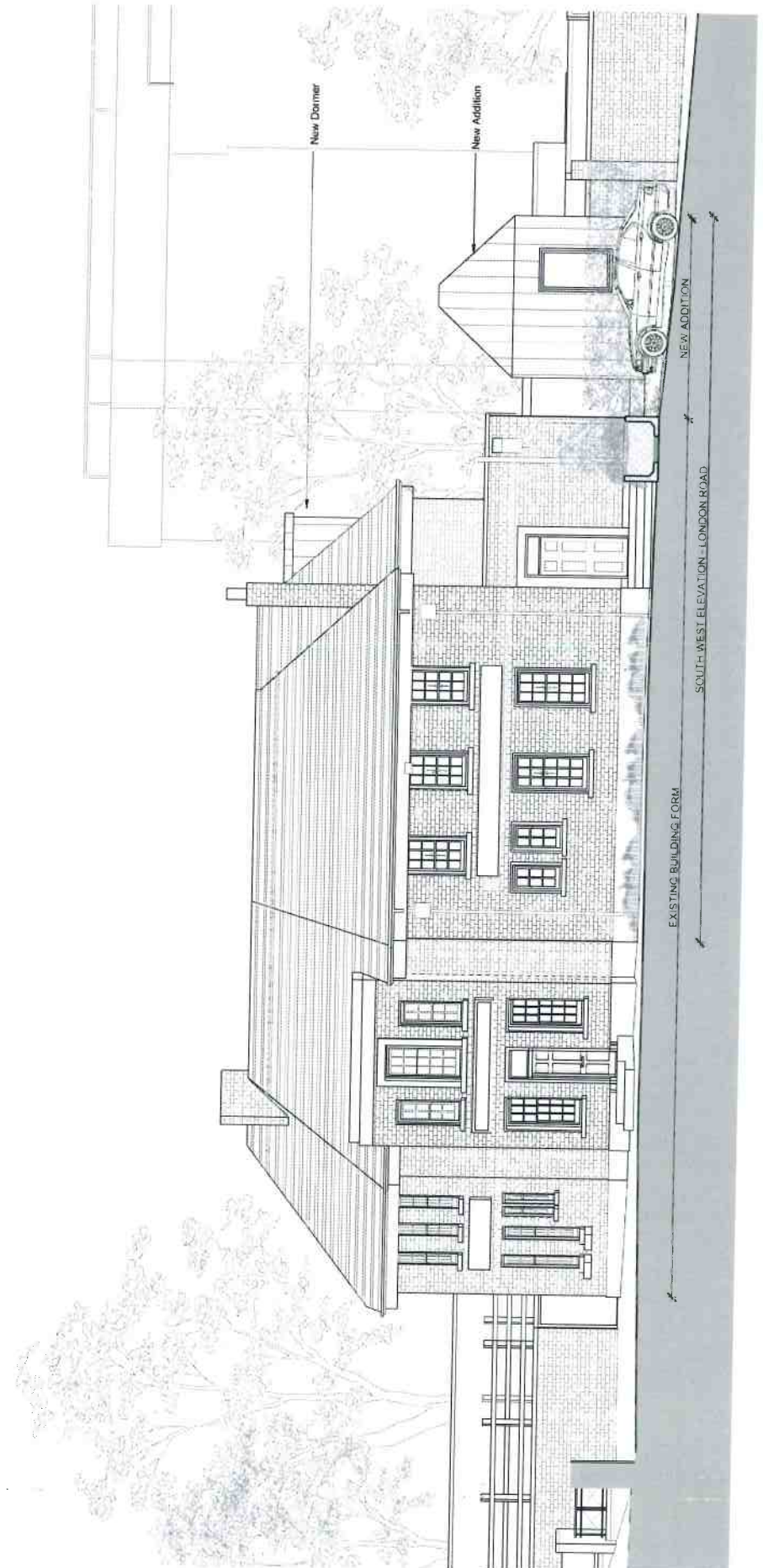

SOUTH-WEST ELEVATION - LONDON ROAD

EXISTING BUILDING FORM

NEW ADDITION

New Dormer

New Addition



Company of Architects and Engineers
 1000 North 1st Street, Suite 200
 Arlington, VA 22201
 Phone: (703) 835-1234
 Fax: (703) 835-5678
 Website: www.abc.com

NO. 012-DR-0202	Project Name: 012-DR-0202	DATE: 01/15/2023
012-DR-0202	Project Name: 012-DR-0202	DATE: 01/15/2023
012-DR-0202	Project Name: 012-DR-0202	DATE: 01/15/2023
012-DR-0202	Project Name: 012-DR-0202	DATE: 01/15/2023
012-DR-0202	Project Name: 012-DR-0202	DATE: 01/15/2023

**KRU
SZE
LNI
CKI
LEE
TCH**

Client:	Wellington Pub Company LLC
Project:	831 London Road, High Wycombe HP11 1ET
Drawing Title:	Proposed South Elevation
Drawing No.:	0122-DR-0202
Scale:	1:100
Author:	ABC
Checker:	ABC
Approver:	ABC

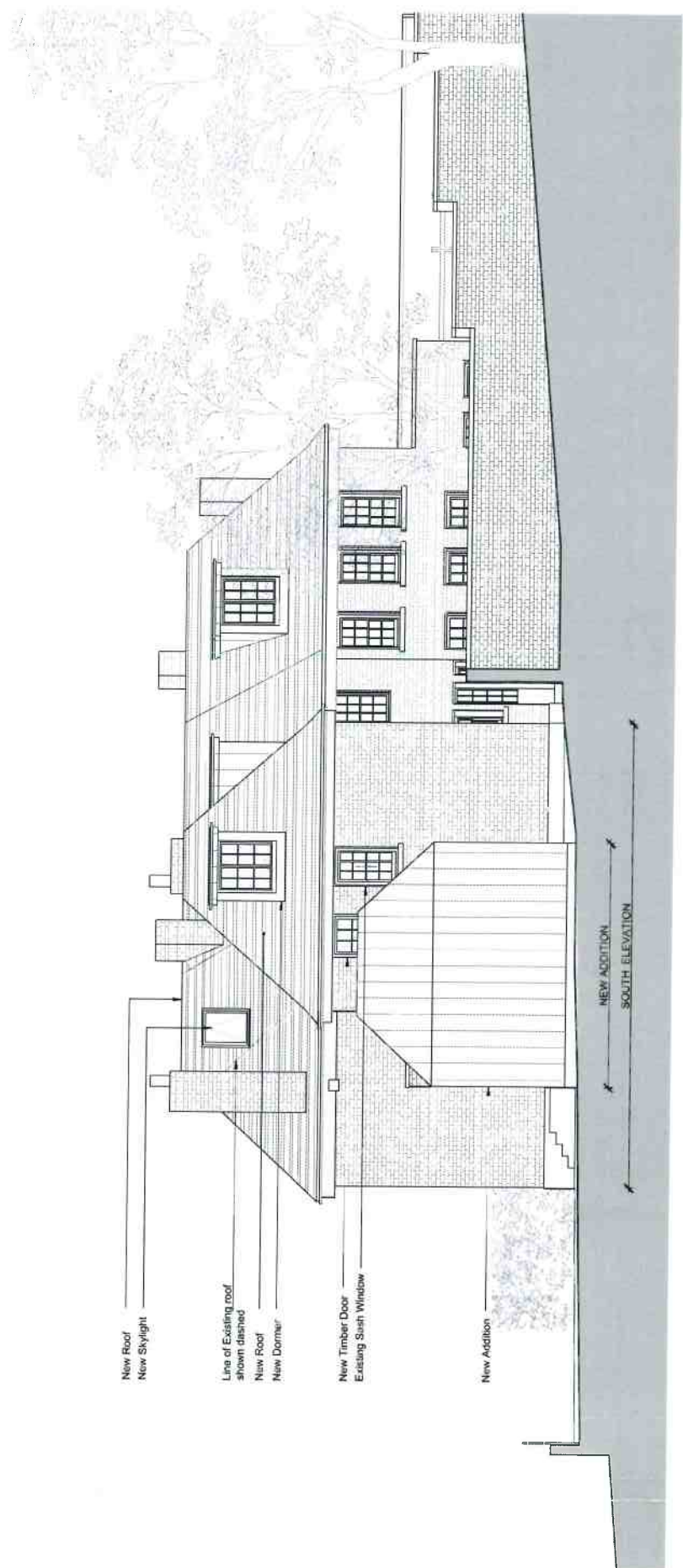

New Roof
New Skylight

Line of Existing roof shown dashed
New Roof
New Dormer

New Timber Door
Existing South Window

New Addition

NEW ADDITION
SOUTH ELEVATION



Copyright © 2012, Kohn Pedersen Fox Associates, LP
All Rights Reserved. No part of this publication may be reproduced, stored in a retrieval system, or transmitted, in any form or by any means, electronic, mechanical, photocopying, recording, or by any information storage and retrieval system, without the prior written permission of Kohn Pedersen Fox Associates, LP.



Scale

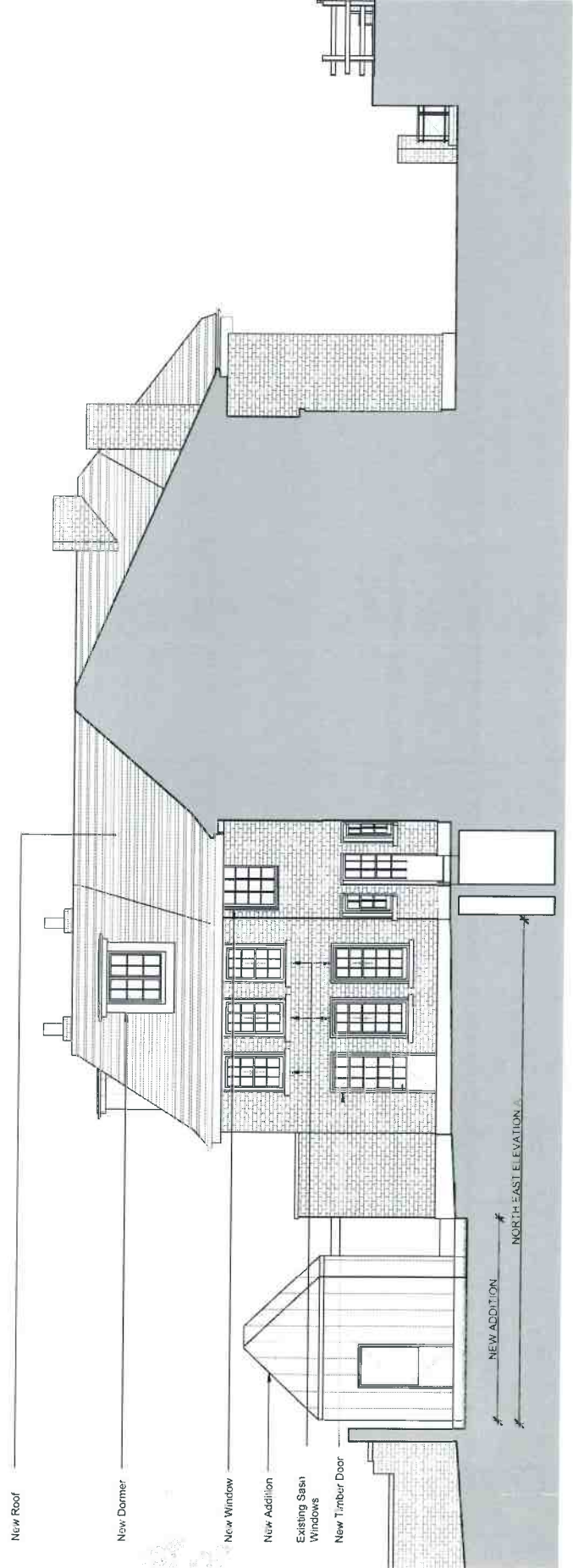

New Roof

New Dormer

New Window

New Addition

Existing Sash Windows

New Timber Door

NEW ADDITION

NORTH-EAST ELEVATION

NO. 11 2012 - Proposed East Extension 5
PL. 0122-DR-0203 - Planning Issue
New York City Department of City Planning
New York City

KRU
SZE
LNI
CKI
LEE
TCH

Client: Weinstein Pac Company LLC
Project: 651 London Road, High Wycombe HP11 1ET, Bucks, UK
Proposed North East Extension A
Scale: 1:100 A0
Planning Issue
Drawing Number: 0122-DR-0203 P02



Copyright © 2018 by Kierulff Architects Architects Ltd.
No part of this drawing may be reproduced, stored in a retrieval system, or transmitted in any form or by any means, electronic, mechanical, photocopying, recording, or by any information storage and retrieval system, without the prior written permission of Kierulff Architects Architects Ltd.

1	1:100
2	1:50
3	1:20
4	1:10
5	1:5
6	1:2
7	1:1

Notes

Client	Weston Park Property Group Limited	102, LK
Project	102, LK	102, LK
Phase	Architectural	102, LK
Date	01/10/2018	102, LK

KRU
SZE
LNI
CKI
LEE
TCH

Client	Weston Park Property PLC
Project	102, LK
Phase	Architectural
Date	01/10/2018
Scale	1:50
Drawing No.	102-DR-0204
Revision	P02

